# CHOICE COMPOSITIONS

BY

## VARIOUS AUTHORS

| | | |
|---|---|---|
| ALPINE SONGS | Oesten | 5 |
| CARNAVAL DE VENISE | " | 6 |
| ERNANI | " | 7½ |
| HOME SWEET HOME | " | 5 |
| THE ROSES DREAM OF SPRING | " | 5 |
| THOU ART SO NEAR AND YET SO FAR | " | 5 |
| WHEN THE SWALLOWS HOMEWARD FLY | " | 6 |
| CASCADE DE ROSES | Ascher | 6 |
| ARGENTINE MAZURKA | Ketterer | 6 |
| HARPE ÆOLIENNE | S Smith | 7½ |
| CONVENT BELLS | Bollman | 7½ |
| LA TENDRESSE (Grande Valse) | " | 5 |
| MIDNIGHT SERENADE | " | 5 |
| ORPHEUS (Grande Valse) | " | 5 |
| FLOATING ON THE WIND | Richards | 3½ |
| WHAT ARE THE WILD WAVES SAYING | " | 6 |
| INVITATION A LA VALSE | von Weber | |
| L'ECLAIR (Nocturne) | Ascher | 5 |
| GAZELLE POLKA | Wollenhaupt | 5 |
| LIFE IS BUT A DREAM (Waltz) | Zikoff | 7½ |
| MAIDEN'S DREAM (Fantasie) | Bohm | 3½ |
| MONASTERY BELLS | L Wely | 4 |
| MAIDEN'S PRAYER | Badarzewska | 3½ |
| HOME SWEET HOME | Slack | 5 |
| LONG WEARY DAY | Oesten | 3 |
| IL DESIDERIO | Cramer | 3½ |
| PERI WALTZES | D'Albert | 5 |
| ROSE QUEEN WALTZES | " | 5 |
| MOLLIE'S DREAM WALTZ | Reissiger | 3 |
| BELLA FLORA POLKA | Brunner | 3½ |
| BELLA FLORA WALTZ | " | 3½ |
| MAIDEN'S DREAM POLKA | " | 3½ |
| ROSE LEAF WALTZ | " | 3½ |
| WILLIE'S FAVORITE WALTZ | | 3½ |
| RONDO CAPRICIOSO OP. 189 | Lichner | 6 |
| FILLE DU REGIMENT OP. 39 | Dorn | 6½ |
| TANNHAUSER MARCH OP. 94 | Spindler | 6 |
| LONG WEARY DAY | R. Loffler | |
| PAS DE CHARGE | Mattei | 7½ |
| SOUVENIR STYRIENS | Ascher | 6 |
| NORMA MARCH | Burgmuller | 3½ |

*Published by* HENRY BOLLMAN. *St. Louis Mo.*

# MAIDEN'S DREAM.

(TRAUM EINER JUNGFRAU.)

Andante.

INTRODUCTION. FANTASIE. C. BOHM.

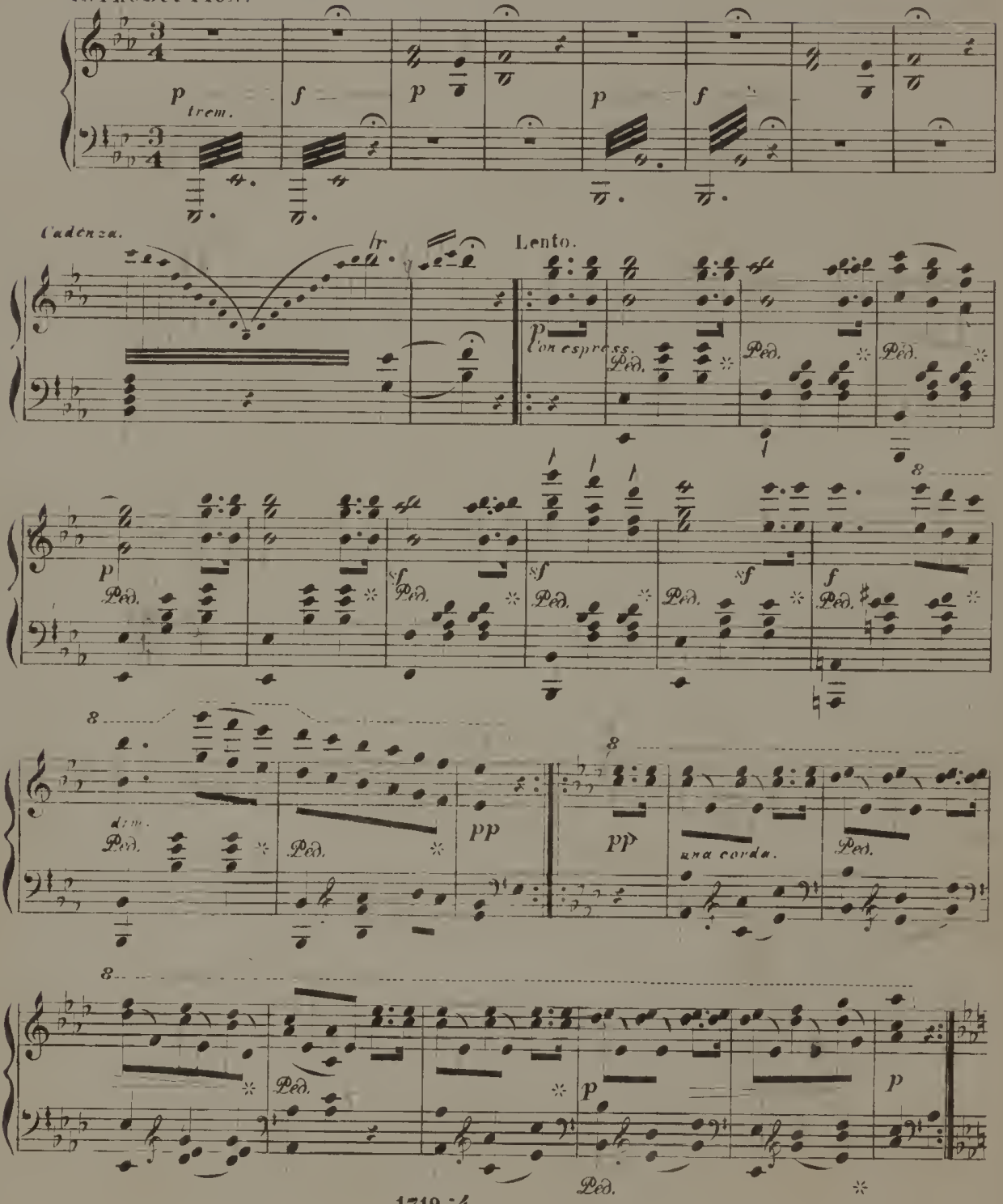

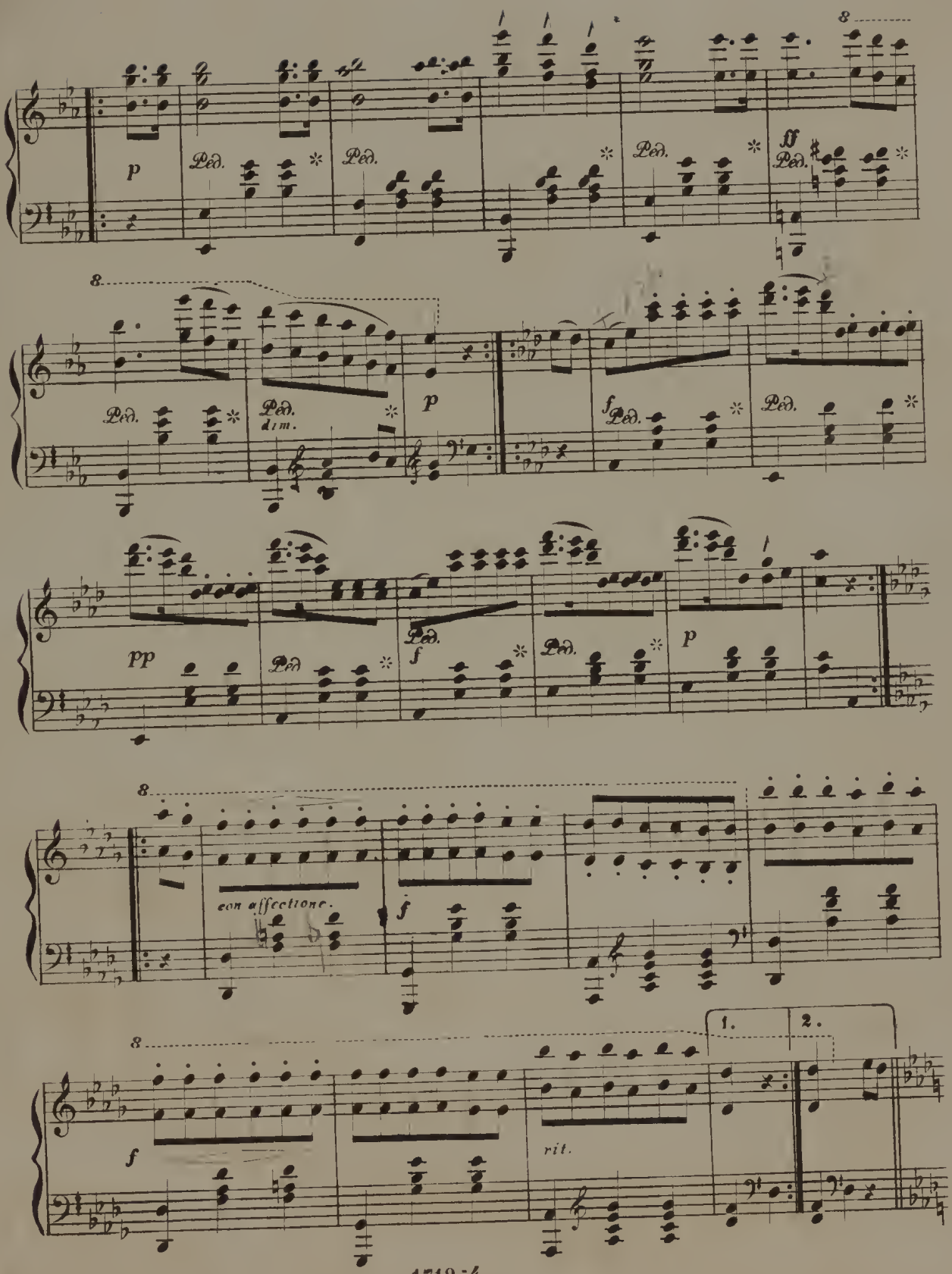
p
Ped.
ff
dim.
f
pp
con affectione.
rit.
1.
2.

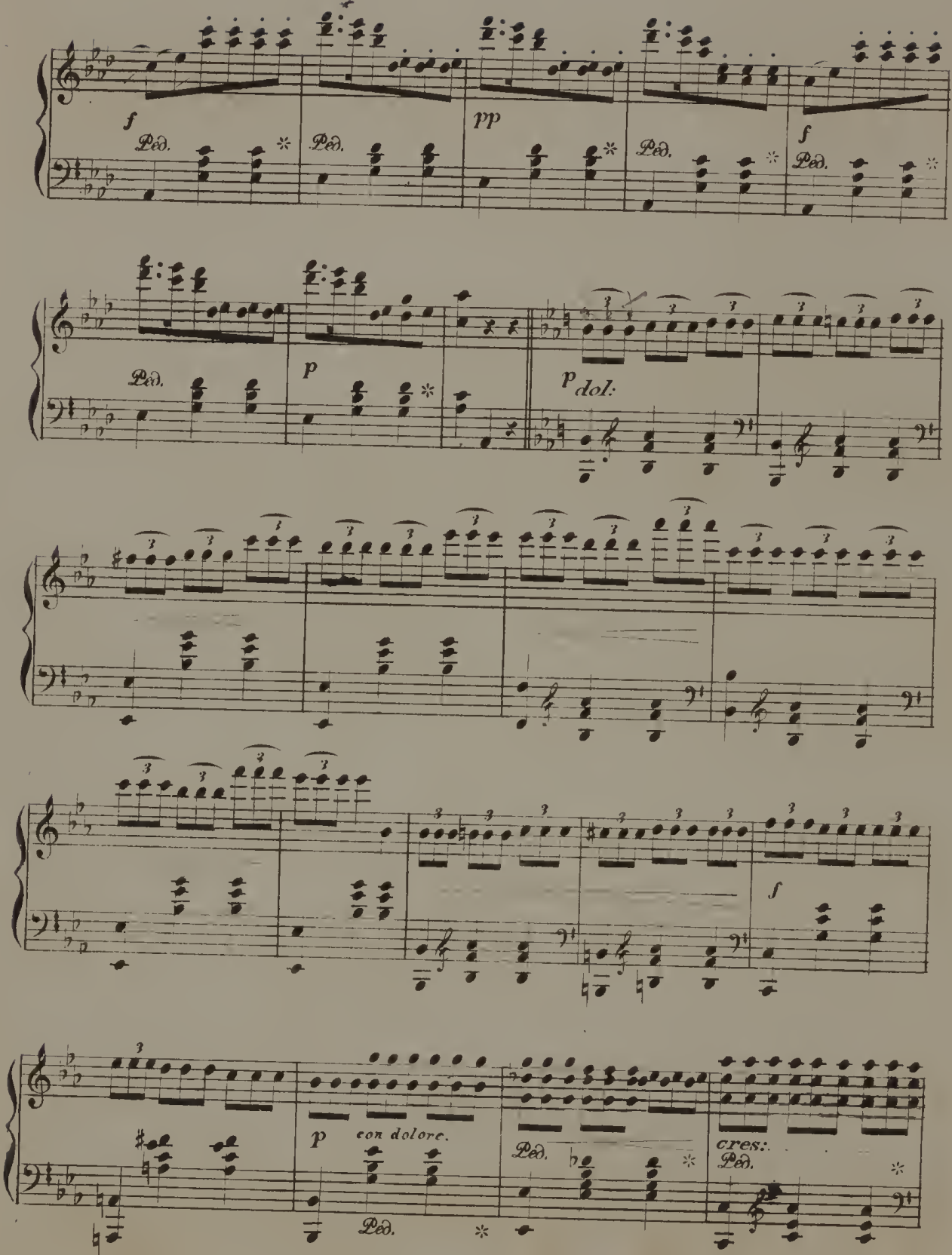
f
Ped.
Ped.
pp
Ped.
f
Ped.
Ped.
p
p dol:
f
p con dolore.
Ped.
Ped.
cres:
Ped.

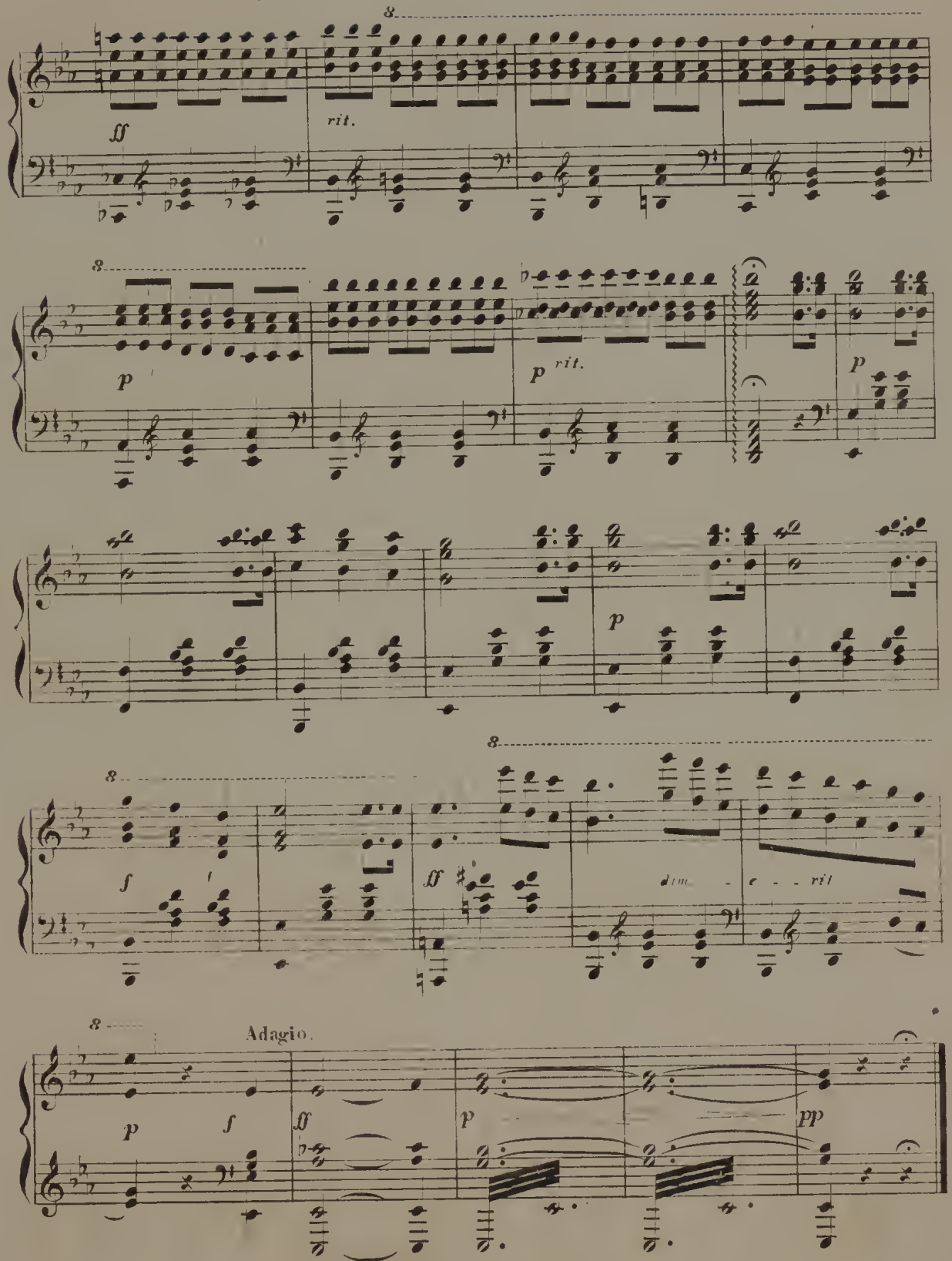
8
ff
rit.
8
p
p
rit.
p
p
8
8
f
ff
dim.
e - - rit
8
Adagio.
p
f
ff
p
pp